

PROGRAMS

HUMANITIES

JOINT ACCREDITATION WITH ENS DE LYON AND PARTNER UNIVERSITIES

www.ens-lyon/formation/departements-et-centres

MAN'S KNOWLEDGE OF MAN: "THE MOST NATURAL AND CANNIBALISTIC ENTERPRISE" (VESALE, *THE MANUFACTURE OF THE HUMAN BODY*, 1543)

- Research training through research backed by laboratories of excellence and part of international debates.
- A demanding training in the humanities combining the history of ideas and analysis of contemporary issues (mutations, the body, global health, politics, ethics and cognition).
- Specialized and multidisciplinary training focused on the acquisition of a methodology in philosophy history, basic cognitive sciences and social anthropology.

Each student can build an original study project (from philosophy agrégation preparation to humanities research including field placements), with personalized follow-up as part of a tutorship provided by teacher-researchers from different disciplines.

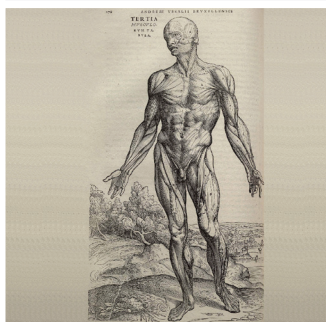

De humani corporis fabrica (1543)
André Vésale

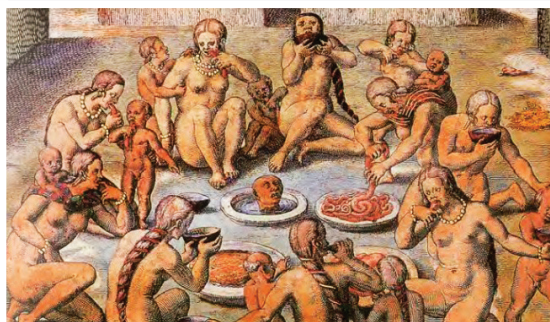

Scene of cannibalism, *America tertia pars...* Theodore de Bry (1592),
BM Mário de Andrade, São Paulo



MRI of the brain

TRAINING OFFER

MAJOR IN THE HISTORY OF PHILOSOPHY

- History of Philosophy
- FEADéP course (Teaching Training, Agrégation* in Philosophy and Professional Development): preparation for the external Agrégation* competitive exam

MAJOR IN PHILOSOPHY

- Contemporary Philosophy Course

MAJOR IN COGNITIVE SCIENCES

- Fundamental and Applied Cognitive Science

* The Agrégation is a French civil service competitive examination for qualified teachers in the public education system

ADMISSION

ADMISSIONS THROUGH PUBLIC SELECTION PROCESS: Compulsory inscription for the ENS de Lyon diploma ENS PUPIL WITH CIVIL SERVANT STATUS	ADMISSIONS BASED ON STUDENT RECORDS FOR THE ENS DE LYON DIPLOMA ENS STUDENT STATUS	ADMISSIONS BASED ON STUDENT RECORDS FOR A MASTER'S NON-DEGREE SEEKING STUDENTS
<ul style="list-style-type: none">• 1st competitive entrance exam: for 3rd year degree course students (L3) or 1st year Master's student (if admitted in 2nd year of the diploma)• 2nd competitive entrance exam: university students having validated their final degree year (L3)	<ul style="list-style-type: none">• For final year degree students (L3) or 1st year Master's student (if admitted in 2nd year of the diploma)• Examination of the application for potential students by ENS de Lyon's admission commission• Criteria for selection: quality of the application, motivation and personal project of the candidate and relevance of this project to the content of the course	<ul style="list-style-type: none">• 1st year or 2nd year Master's• Examination of the application for potential students by ENS de Lyon's admission commission• Criteria for selection: quality of the application, motivation and personal project of the candidate and relevance of this project to the content of the course



Portrait of Spinoza

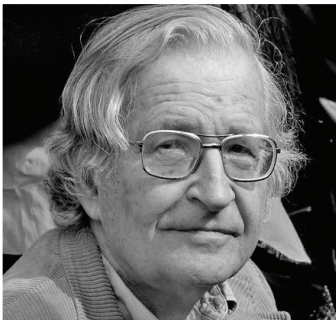

Noam Chomsky



Portrait of Michel de Montaigne

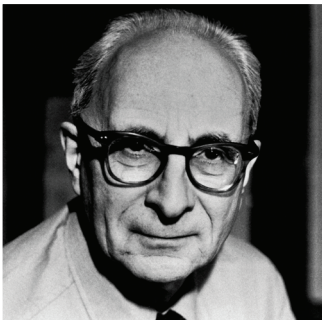

Claude Lévi-Strauss

REGISTRATION PROCESS

INCLUDING INTERNATIONAL STUDENTS

www.ens-lyon.fr/formation/admission

CAREER OPPORTUNITIES

- Higher education and research in France and abroad
- Secondary education
- Careers in the public function, associations and NGOs

CONTACT : ENS DE LYON
Director: Laurent Lavaud
Assitant Director: Audrey Rieber
Adminstrative office: +33 (0)4 37 37 61 69
etudes_depensements_lash@ens-lyon.fr
www.ens-lyon.fr/formation/departements-et-centres/departement-des-sciences-humaines

